

PLAN SHOWING THE PRO. DWELLING HOUSE AT PLOT No 6.
S. No 114B/2, VILLAGE No 34, MADHAVARAM.
MADRAS.

LAYOUT OF HOUSE SITES
S. No 114B/2

Planning Permit No. 14/1594/585

APPROVED
SUBJECT TO THE CONDITIONS IN
THIS ORDER & REC.
No. 11/99403/58

FOR MEMBER SECRETARY
MADRAS METROPOLITAN
DEVELOPMENT AUTHORITY
607008.

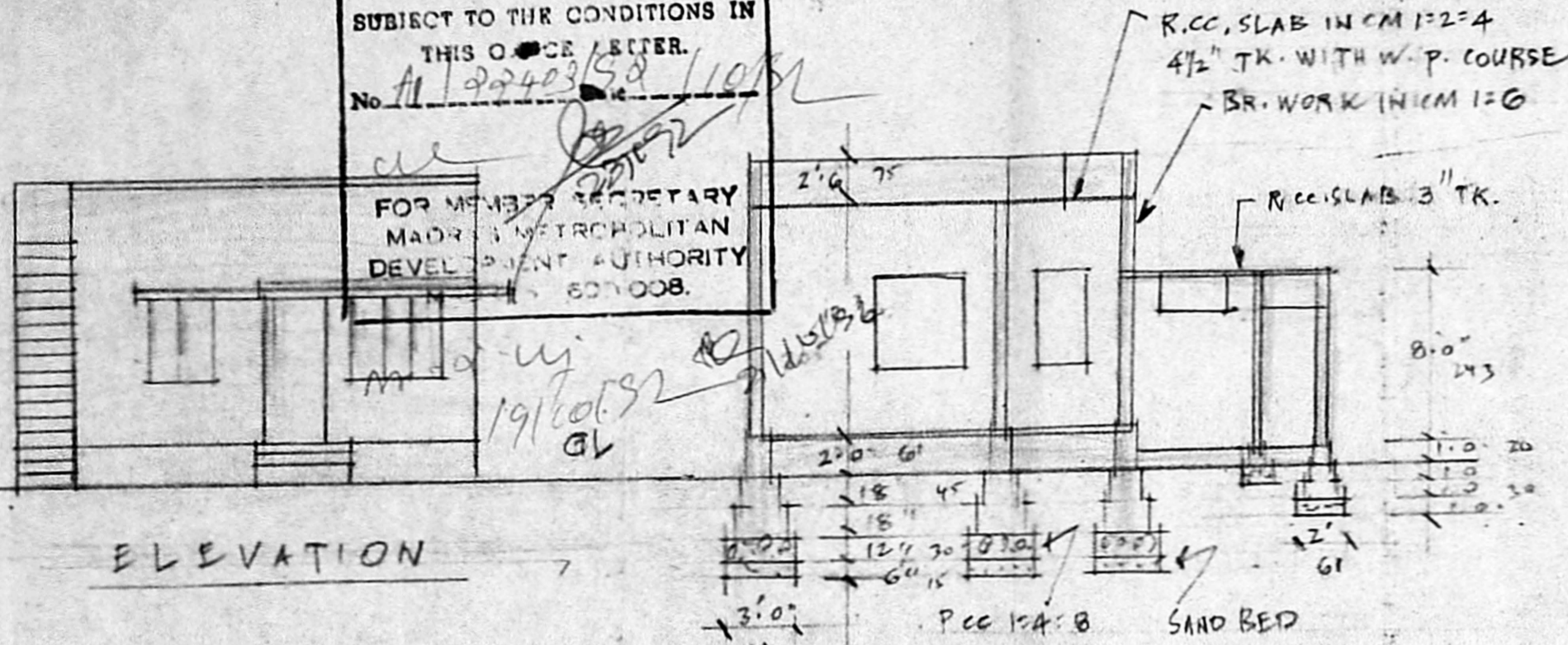

ELEVATION

SECTION A.B

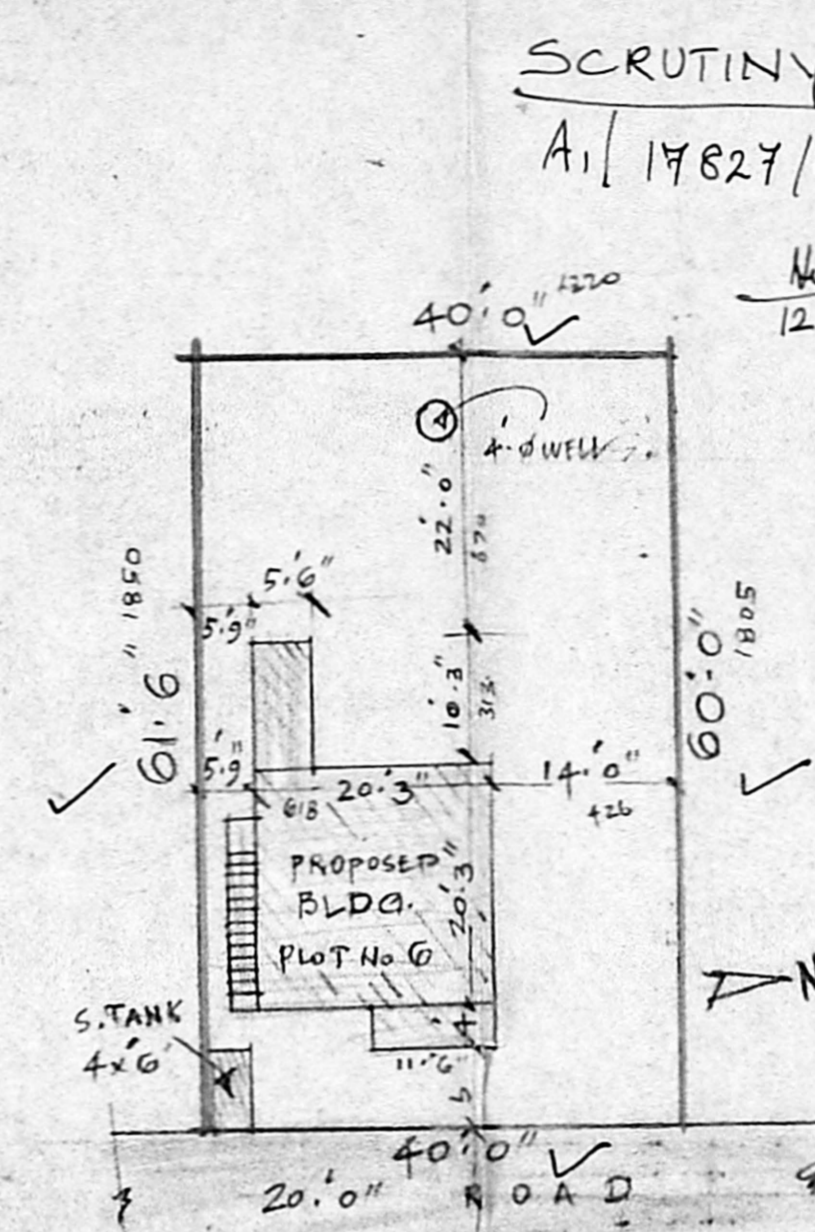

SITE PLAN
SCALE = 1" = 16'-0"

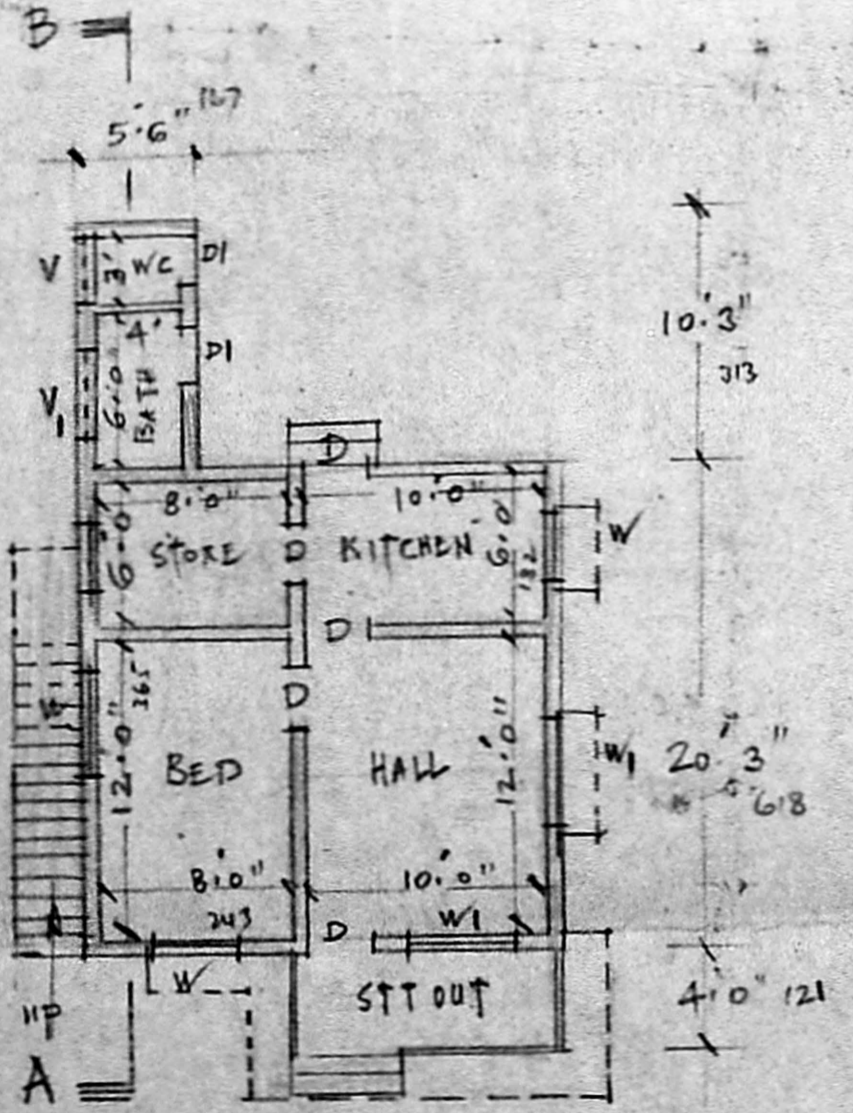
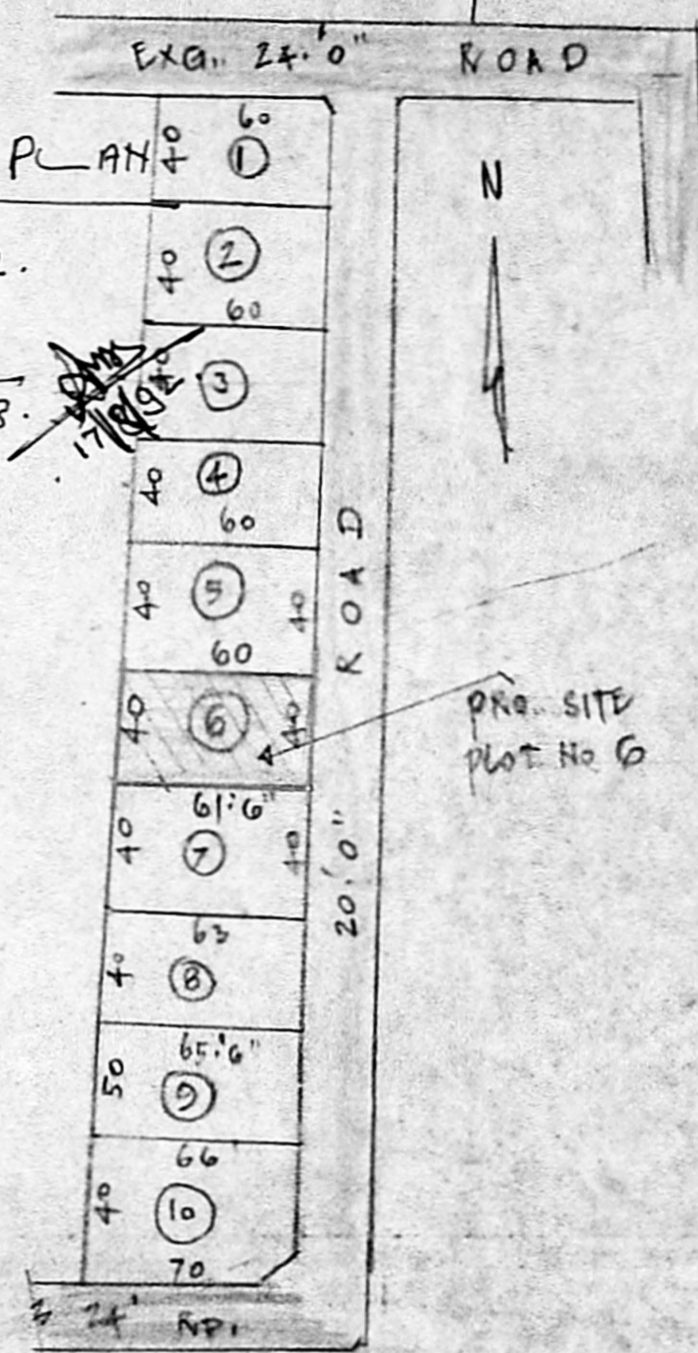

GROUND FLOOR

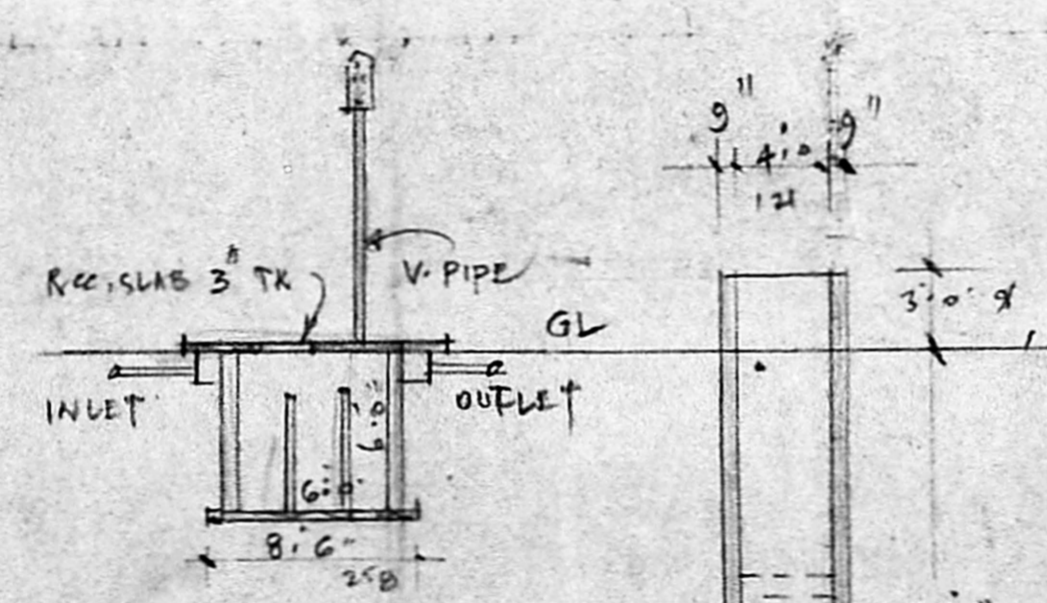

SECTION OF S. TANK

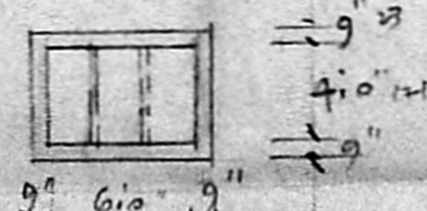

PLAN OF S. TANK

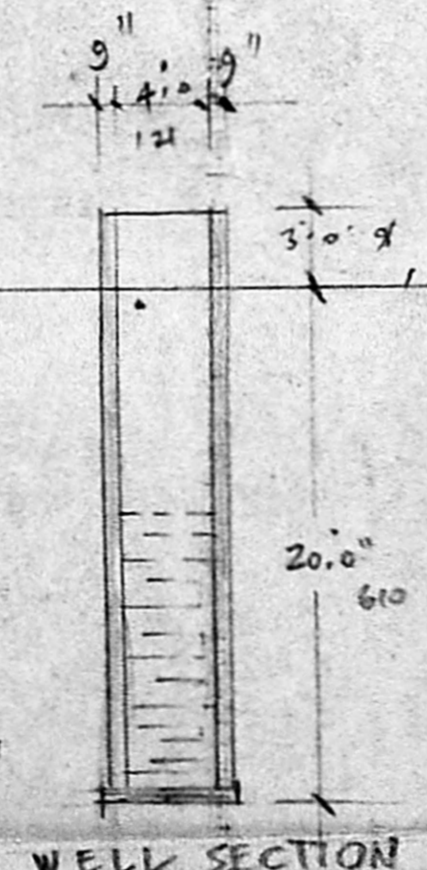

WELL SECTION

JOINERIES

DI	DOOR	3'0" x 7'0"	91 x 213
DI)	2'6" x 6'0"	75 x 182
WI	WINDOW	3'0" x 4'6"	91 x 137
WI)	5'0" x 4'6"	152 x 137
VI	VENT.	3'0" x 2'0"	91 x 61
VI)	4'0" x 2'0"	121 x 61

COLOUR INDEX

PROPOSED WORK	▬▬▬
PLOT BOUNDARY	▬▬▬
R O A D	▬▬▬

Plot area = $\frac{61.5 + 60}{2} \times 40$
 $= 2430 \text{ sq ft} = 226 \text{ m}^2$

Soldy area = $(20.25 \times 20.25) + (5.5 \times 10.25)$
 $+ (11.5 \times 4) + (2.5 \times 20)$
 $= 562.44 \text{ sq ft} = 52.31 \text{ m}^2$

AST 0.23 23%

Ms Rajeswari

Phone: 652880
M. S. RAJESWARA CHARYULU,
 L.C.E., A.I.I.D., Grad. I. Struct. E.,
 Architect, Engineer & Contractor,
 Panel Valuer / Insurance Surveyor & Loss
 Assessor, Govt. of India
 Panel Engineer / H.R & C.E. Govt. of Tamil Nadu,
 Licensed Surveyor, Corporation of Madras,
 Ambattur & Avadi. Real Estate Promoter
 Res: 878, 36th St., Off: 19, Rameswaram Rd.,
 Korattur, Ms-80. T. Nagar, Madras-17.

L. SURVEYOR

S. Kamatchi
 OWNER